

**NOTICE!!**

**These documents have been scanned!**

**Do not place un-scanned documents beneath this notice!**

**Do not remove this notice from this file!**

GPO Jacket No. 560-102  
Print Order 61540  
Rise Business Services, LLC  
Job=AZ15 6/24/2019



Box Number= AZ15127



Claim Begin-End: AMC427871-AMC427871

**1 Initial Receipt**



AZ15127-4

AMC427738-AMC428278

**United States Department of the Interior**  
**Bureau of Land Management**  
 LANDS/RECREATION & PLANNING  
 ONE N CENTRAL AVE  
 PHOENIX, AZ 85004 -2203  
 Phone: 602-417-9200

Receipt

No: 3407974

<b>Transaction #:</b> 3506684		<b>ENTERED OCT 19 2015</b>
<b>Date of Transaction:</b> 10/06/2015		
<b>CUSTOMER:</b> <i>Ac 635 Correct Map.</i>		
	DARELL R DAVIS 801 HACIENDA LN APT 1 BLOOMFIELD, NM 87413-5111 US <i>ps</i> <i>Amendment placed on top of Original location Review.</i>	

LINE #	QTY	DESCRIPTION	REMARKS	UNIT PRICE	TOTAL
1	1.00	LOCATABLE MINERALS / MINING CLAIMS- NOT NEW-UNADJUD, ONE AUTH NO. ONLY / MINING CLAIM MONEY RECEIVED <b>CASES: AMC427871/\$10.00</b>	AMENDMENT - 1	- n/a -	10.00
<b>TOTAL:</b>					<b>\$10.00</b>

PAYMENT INFORMATION			
1	AMOUNT:	10.00	POSTMARKED: 10/02/2015
	TYPE:	CHECK	RECEIVED: 10/05/2015
	CHECK NO:	1625	
	NAME:	DAVIS, DARELL 801 HACIENDA LN APT 1 BLOOMFIELD NM 87413-5111 US	

REMARKS

This receipt was generated by the automated BLM Collections and Billing System and is a paper representation of a portion of the official electronic record contained therein.

D. DAVIS  
801 Hacienda #1  
Bluff NM  
87413

RECEIVED  
AZ STATE OFFICE  
2015 OCT -5 P 3:01  
PHOENIX, ARIZONA

ALBUQUERQUE NM 800  
02 OCT 2015 PM 4 L



United States  
Department of the Interior  
Bureau of Land Management  
Arizona State office  
One north Central Avenue Suite 800  
Phoenix, Arizona 85004-2203



Dr. DAVIS  
801 Hacienda #  
Bluff NM  
87413

RECEIVED  
IAZ STATE OFFICE

2015 OCT -5 P 3:01

PHOENIX, ARIZONA

ALBUQUERQUE NM 870

02 OCT 2015 PM 4 L



United States  
Department of the Interior  
Bureau of Land Management  
Arizona State office  
One north Central Avenue Suite 800  
Phoenix, Ar. 85004-2203

95094492790

**DEPARTMENT OF THE INTERIOR  
BUREAU OF LAND MANAGEMENT  
MINING CLAIMS**

**(LIVE) Serial Register Page**

Run Date/Time: 10/19/2015 01:46 PM

01 05-10-1872;017STAT0091;30USC26,28,34

Total Acres

Serial Number

Case Type 384101: LODE CLAIM

20.660

AMC427871

Claim Name: LAZY BOY MINE

Lead File Number

Commodity :

AMC427871

Case Disposition: ACTIVE

Required Maintenance Fee: \$155.00

Name & Address

Int Rel

DAVIS DARELL R                      801 HACIENDA LN APT 1                      BLOOMFIELD, NM 87413-5111                      CLAIMANT

Mer Twp	Rng	Sec	Quadrant	District/Field Office	County	
14	0190N	0200W	035	SW	KINGMAN FO	MOHAVE

Act Date	Code	Action	Action Remarks	Receipt Number
04/08/2014	403	LOCATION DATE		
04/11/2014	395	RECORDATION NOTICE RECD	1	3009167
08/25/2015	782	MAINTENANCE FEE PAYMENT	2016;\$155	3376731
08/06/2014	782	MAINTENANCE FEE PAYMENT	2015;\$155	3095158
04/11/2014	484	LOCATION YEAR / MAINTENANCE	2014;\$140	3009167
08/06/2014	481	NOTICE OF INTENT TO HOLD	2014	3095158
10/05/2015	392	MONIES RECEIVED	\$10.00;1	3407974
10/05/2015	635	AMENDED LOCATION FILED	CORRECT MAP	3407974
09/15/2015	635	AMENDED LOCATION FILED	CORRECT LLD	3394123
08/12/2015	393	DECISION/NOTICE ISSUED	AMENDMENT REQUIRED	
08/11/2015	669	LAND STATUS CHECKED		
11/21/2014	396	TRF OF INTEREST FILED	SMITH BRADLEY	3174200
11/21/2014	396	TRF OF INTEREST FILED	ZULOAGA DALWIN	3174200
04/11/2014	501	ACCT ADV IN LEAD FILE	AMC427871;	

Line Nr Remarks

### Customer Name Update Screen

System ID:MC

Name: DAVIS DARELL R

**Lookup**

Proprietor #: 2371842

Renumber To:

Category: P - PRIVATE

Address: 801 HACIENDA LN APT 1

City: BLOOMFIELD

State: NM

Zip: 874135111

UNDELIVERABLE

Email:

Phone: 505-320-8113

**Save**

Save/Override DataFlux

**Delete**

**Renumber**

Customer details successfully saved for Customer Id 2371842

**AMC#****DATE CLOSED****REMARKS**

<b>AMC#</b>	<b>DATE CLOSED</b>	<b>REMARKS</b>
427871		

**United States Department of the Interior**  
**Bureau of Land Management**  
 LANDS/RECREATION & PLANNING  
 ONE N CENTRAL AVE  
 PHOENIX, AZ 85004 -2203  
 Phone: 602-417-9200



Receipt

No: 3009167

<b>Transaction #:</b> 3098934	
<b>Date of Transaction:</b> 04/14/2014	
CUSTOMER:	
BRADLEY J SMITH 3144 ELMROCK PL LAS VEGAS,NV 89121-5630 US	

LINE #	QTY	DESCRIPTION	REMARKS	UNIT PRICE	TOTAL
1	1.00	LOCATABLE MINERALS / MINING CLAIMS-NEW,UNADJUD, ONE OR MORE AUTH NOS / NEW MINING CLAIM LOCATION FEE \$34 <b>CASES: AMC427871/\$34.00</b>		- n/a -	34.00
2	1.00	LOCATABLE MINERALS / MINING CLAIMS-NEW,UNADJUD, ONE OR MORE AUTH NOS / NEW MINING CLAIM PROCESSING FEE <b>CASES: AMC427871/\$20.00</b>		- n/a -	20.00
3	1.00	LOCATABLE MINERALS / MINING CLAIMS-NEW,UNADJUD, ONE OR MORE AUTH NOS / NEW MINING CLAIM MAINT FEE \$140 <b>CASES: AMC427871/\$140.00</b>		- n/a -	140.00
<b>TOTAL:</b>					<b>\$194.00</b>

PAYMENT INFORMATION			
1	AMOUNT:	194.00	POSTMARKED: 04/08/2014
	TYPE:	CHECK	RECEIVED: 04/11/2014
	CHECK NO:	200	
	NAME:	ZULOAGA, DALWIN 7468 EASINGWOLD DR LAS VEGAS NV 89113 US	

REMARKS

This receipt was generated by the automated BLM Collections and Billing System and is a paper representation of a portion of the official electronic record contained therein.



**NOTICE!!**

**These documents have been scanned!**

**Do not place un-scanned documents beneath this notice!**

**Do not remove this notice from this file!**

GPO Jacket No. 560-102  
Print Order 61540  
Rise Business Services, LLC  
Job=AZ15 6/24/2019



Box Number= AZ15127



Claim Begin-End: AMC427871-AMC427871

**2 Correspondence**



AZ15127-4

AMC427738-AMC428278

427871  
435572  
436633  
429995

**Notice of Change of Address**

When recorded please Mail To:  
Darell R Davis  
P.O.Box 4296 Kingman, Arizona 86402

I, Darell R Davis, have moved permanently to Mohave County, Arizona.

The new mailing address is:  
P.O.Box 4296 Kingman, Arizona. 86402-4296

The New Physical Address Is:  
Darell R. Davis  
642 South Davis Road, Golden Valley, Arizona 86413

The previous address as recorded on the original filings was:  
Darell R Davis  
801 Hacienda Lane #1, Bloomfield. New Mexico 87413

The Mining claims that are included in the change of address are listed below:

- #1 AMC427871 Lazyboy Mine Fee#2015041392 T19N R20W Sec35
- #2 AMC435572 Ruthanne#49 Fee#2015051730 T13N R14W Sec32, 33
- #3 AMC436633 Aurora#2 Fee#2016000135 T20N R17W Sec 29
- #4 AMC436634 Aurora#3 Fee#2016000136 T20N R17W Sec 29
- #5 AMC429997 Three Musketeers Mine T19N R15W sec18

These Lode Mine Claims are situated in Mohave County, Arizona USA.  
I Darell R Davis, Reside at:  
642 South Davis Road, Golden Valley, Arizona. 86413

Mailing Address:  
Darell R. Davis  
P.O.Box 4296 Kingman, Arizona 86402  
Phone: 505-320-8113 email:

I attest to being a citizen of the United States and am older than 18 years of age.

The Statements in this document are true and accurate to the best of my knowledge 9/26/2018 Signed

.....  
Darell R Davis

RECEIVED  
BLM AZ STATE OFFICE  
2018 OCT -1 P 2:40  
PHOENIX, ARIZONA

ENTERED  
OCT 02 2018  
BY: RAM

Darell R Davis  
P.O. Box 4296  
Kingman, AZ 86402

LAS VEGAS NV 890

27 SEP 2018 PM 3 1 FOREVER  
USA

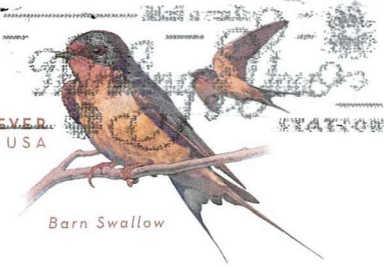

Arizona BLM  
ONE North Central Ave  
Suite 800  
phoenix AZ. 85004-4427

RECEIVED  
BLM AZ STATE OFFICE  
2018 OCT -1 P 2:40  
PHOENIX, ARIZONA

85004-442700



© USPS 2016

THIS ENVELOPE IS RECYCLABLE AND MADE WITH 30% POST CONSUMER CONTENT



**SENDER: COMPLETE THIS SECTION****COMPLETE THIS SECTION ON DELIVERY**

- Complete items 1, 2, and 3. Also complete item 4 if Restricted Delivery is desired.
- Print your name and address on the reverse so that we can return the card to you.
- Attach this card to the back of the mailpiece, or on the front if space permits.

A. Signature

*x DARELL R DAVIS*  Agent  Addressee

B. Received by (Printed Name)

DARELL R DAVIS

C. Date of Delivery

08/18/15

D. Is delivery address different from item 1?  Yes

If YES, enter delivery address below:

 No

2015 AUG 21 P 2:44

PHOENIX, ARIZONA

1. Article Addressed to:

DARELL R DAVIS  
801 HACIENDA LN APT 1  
BLOOMFIELD, NM 87413-5111  
9310/ADJ/PB/AMC427871

3. Service Type

- Certified Mail®     Priority Mail Express™  
 Registered     Return Receipt for Merchandise  
 Insured Mail     Collect on Delivery

4. Restricted Delivery? (Extra Fee)

 Yes

2. Article Number

(Transfer from service label)

7014 2870 0000 7992 4884

ALBUQUERQUE  
UNITED STATES POSTAL SERVICE

NM 870

18 AUG '15

PM 2 L

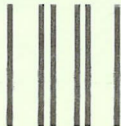

First-Class Mail  
Postage & Fees Paid  
USPS  
Permit No. G-10

- Sender: Please print your name, address, and ZIP+4® in this box•

UNITED STATES  
DEPARTMENT OF THE INTERIOR  
Bureau of Land Management  
Arizona State Office  
One N. Central Avenue, Suite 800  
Phoenix, AZ 85004-4427

04442700

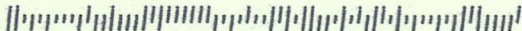



# United States Department of the Interior



BUREAU OF LAND MANAGEMENT

Arizona State Office

One North Central Avenue, Suite 800

Phoenix, Arizona 85004-4427

[www.blm.gov/az/](http://www.blm.gov/az/)

**AUG 12 2015**

In Reply Refer To:  
3800 (9310) PB  
**AMC427871**

CERTIFIED MAIL - RETURN RECEIPT REQUESTED No. 7014 2870 0000 7992 4884

## NOTICE

DARELL R DAVIS	:	This Notice Affects the Claims
801 HACIENDA LN APT 1	:	Shown in the Block Below.
BLOOMFIELD, NM 87413-5111	:	

---

AMC427871  
LAZY BOY MINE

---

### Mining Claim Location Notice(s) – Amendment(s) Required

Pursuant to Title 43 Code of Federal Regulations (CFR) 3832.1, the Bureau of Land Management (BLM), Arizona State Office, received your notices of location for recording mining claims. In accordance with 43 CFR 3832.12, the claims listed above cannot be accepted as filed and must be amended as noted below.

1. The lode claim filed gives a length of 600 feet and a width of 1,500 feet. Lode claims are limited in length to 1,500 feet and may not have a width greater than 600 feet (no more than 300 feet in width on each side of the middle of the vein). If you inadvertently switched the dimensions, then you must file an amended location notice with the correct dimensions.
2. The map provided does not adequately depict the location of the claim. You must provide an adequate map which would clearly show the footage and boundaries of the claim. The map should clearly mark the boundaries of both the section and quarter section and should depict where within the quarter section the claim lies. The map should be accurate enough for BLM to identify the mining claim on the ground.

An amendment must be filed for each claim listed above to correct the defects identified. There is a \$10 BLM processing fee for each amendment. The amendments must be received by BLM within 30 days of your receipt of this notice. If the amendments are not received within the 30 day timeframe the mining claims will be declared null and void.

DD 9/17/15

If additional information is required, please contact Paune Brown at 602-417-9360. Please include your AMC serial number(s) on all correspondence.

Sincerely,



 Rebecca Heick  
Acting Deputy State Director  
Lands & Minerals Division

**NOTICE!!**

**These documents have been scanned!**

**Do not place un-scanned documents beneath this notice!**

**Do not remove this notice from this file!**

GPO Jacket No. 560-102  
Print Order 61540  
Rise Business Services, LLC  
Job=AZ15 6/24/2019



Box Number= AZ15127



Claim Begin-End: AMC427871-AMC427871

**3 Transfers**



AZ15127-4

AMC427738-AMC428278



AMC 427871

RECORDING REQUESTED BY Brad Smith

APN:

WHEN RECORDED MAIL TO

Brad Smith  
3144 Elmrock place,  
Las Vegas, NV 89121

SPACE ABOVE THIS LINE FOR RECORDER'S USE

### QUITCLAIM DEED

For valuable consideration, receipt of which is hereby acknowledged, the sum of \$4605.00 (Four Thousand six hundred and five dollars)

do hereby quitclaim to GRANTEE: Darell Davis, 801 Hacienda #1, Bloomfield, NM 87413

From GRANTORS: Brad Smith and Dalwin Zuloaga, 3144 Elmrock place, Las Vegas, NV 89121

the following real property situated in Mojave County, Arizona: Lazy Boy, AMC #427871, located in sec. 35, township 19N, range 20W

Dated:

[Signature]  
Signature, GRANTOR

[Signature]  
Signature, GRANTOR

[Signature]  
Signature, GRANTEE

RECEIVED  
2014 NOV 21 P 3:00  
PHOENIX, ARIZONA

State of NEVADA  
County of CLARK

The foregoing instrument was acknowledged before me this 13 day of NOVEMBER, 2014  
by DARELL R DAVIS, DALWIN D ZULOAGA AND BRADLEY SMITH

[Signature]  
Notary Public

My commission expires: 11/14/17

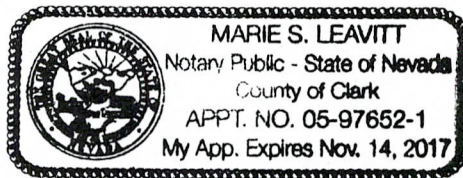

ENTERED  
DEC 05 2014  
BY: [Signature]

NOTICE of Transfer, Change of ownership

Code claim name: LAZY BOY  
Code claim Number: AMC#427871  
LAZY BOY — AMC 427871

Name and Address of New Owner

DARELL R DAVIS  
801 Hacienda #1  
Bloomfield N.M. 87413

Phone.# 505-320-8113

EMAIL: darelldavis@Hotmail.Com

*Darell R Davis*

11/19/14

RECEIPT # 3174200

PHOENIX, ARIZONA  
2014 NOV 21 P 3:00  
RECEIVED

**EXTREMELY URGENT**

Schedule package pickup right from your home or office at [usps.com/pickup](http://usps.com/pickup)  
Print postage online

Please Rush To Addressee

PLEASE PRESS FIRMLY



ACCOUNT # 87413  
NOV 19, 2014  
AMOUNT

\$19.99  
00092208-07

1007

PLEASE PRESS FIRMLY



Flat Rate Envelope

Visit us at [usps.com](http://usps.com)

BLM

**EXTREMELY URGENT**

Please Rush To Addressee



PLEASE NOTE:

When used internationally affix customs declarations (PS Form 2976, or 2976A).



EI481967027US

Here:



Addressee Copy  
Label 11-B, March 2004

Post Office To Addressee

DELIVERY (POSTAL USE ONLY)

Delivery Attempt	Time	<input type="checkbox"/> AM	Employee Signature
Mo. Day		<input type="checkbox"/> PM	
Delivery Attempt	Time	<input type="checkbox"/> AM	Employee Signature
Mo. Day		<input type="checkbox"/> PM	
Delivery Date	Time	<input checked="" type="checkbox"/> AM	Employee Signature
Mo. Day	11/5/14	<input type="checkbox"/> PM	

CUSTOMER USE ONLY

WAIVER OF SIGNATURE (Domestic Mail Only)  
Additional merchandise insurance is void if customer requests waiver of signature. I wish delivery to be made without obtaining signature of addressee or addressee's agent (if delivery employee judges that article can be left in secure location) and I authorize that delivery employee's signature constitutes valid proof of delivery.

NO DELIVERY  
 Weekend  Holiday  Mailer Signature

ORIGIN (POSTAL SERVICE USE ONLY)		
PO ZIP Code	Day of Delivery	Postage
87413	<input type="checkbox"/> Next <input type="checkbox"/> 2nd <input type="checkbox"/> 2nd Del. Day	\$ 17.99
Date Accepted	Scheduled Date of Delivery	Return Receipt Fee
11/19/14	Month Day	\$
Mo. Day Year	Scheduled Time of Delivery	COD Fee
10:39	<input type="checkbox"/> AM <input type="checkbox"/> Noon <input type="checkbox"/> 3 PM	\$
Time Accepted	Military	Insurance Fee
<input type="checkbox"/> AM <input type="checkbox"/> PM	<input type="checkbox"/> 2nd Day <input type="checkbox"/> 3rd Day	\$
Flat Rate <input type="checkbox"/> or Weight	Int'l Alpha Country Code	Total Postage & Fees
lbs. ozs.	Acceptance Emp. Initials	\$ 17.99

FROM: (PLEASE PRINT) PHONE (505) 320-8113

DARRELL DAVIS  
801 Hacienda #1  
Blumenfeld, New Mexico  
87413

FOR PICKUP OR TRACKING

Visit [www.usps.com](http://www.usps.com)

Call 1-800-222-1811

TO: (PLEASE PRINT) PHONE (602) 417-9200

Arizona State office military records  
one North Central Ave Ste 800  
Phoenix AZ

ZIP + 4 (U.S. ADDRESSES ONLY. DO NOT USE FOR FOREIGN POSTAL CODES.)  
85004 + 4427

FOR INTERNATIONAL DESTINATIONS, WRITE COUNTRY NAME BELOW.

ATTENTION DELIVERY PERSONNEL

**SENDER HAS WAIVED SIGNATURE REQUIREMENT**

PLEASE DELIVER PER DMM

**EXPRESS MAIL**

UNITED STATES POSTAL SERVICE

RECEIVED  
BLM AZ STATE OFFICE  
2014 NOV 21 P 3:00  
PHOENIX, ARIZONA



For Domestic Use Only

Label 127R, July 2013

This packaging is the property of the U.S. Postal Service® and is provided solely for use in sending Priority Mail® shipments. Misuse may be a violation of federal law. This packaging is not for resale. EPI3F © U.S. Postal Service, October 2012. All rights reserved.

PRESS HARD. YOU ARE MAKING 3 COPIES.

082708 EM EPI3F OCTOBER 2012

**United States Department of the Interior**  
**Bureau of Land Management**  
 LANDS/RECREATION & PLANNING  
 ONE N CENTRAL AVE  
 PHOENIX, AZ 85004 -2203  
 Phone: 602-417-9200

Receipt

No: 3174200

<b>Transaction #:</b> 3267073	
<b>Date of Transaction:</b> 11/24/2014	
<b>CUSTOMER:</b>	
DARELL R DAVIS 801 HACIENDA LN APT 1 BLOOMFIELD, NM 87413-5111 US	

LINE #	QTY	DESCRIPTION	REMARKS	UNIT PRICE	TOTAL
1	1.00	LOCATABLE MINERALS / MINING CLAIMS- NOT NEW-UNADJUD, ONE AUTH NO. ONLY / MINING CLAIM MONEY RECEIVED CASES: AMC427871/\$10.00	QCD - 1	- n/a -	10.00
<b>TOTAL:</b>					<b>\$10.00</b>

PAYMENT INFORMATION					
1	AMOUNT:	10.00	POSTMARKED:	11/19/2014	
	TYPE:	CHECK	RECEIVED:	11/21/2014	
	CHECK NO:	1562			
	NAME:	DAVIS, DARELL 801 HACIENDA LN APT 1 BLOOMFIELD NM 87413-5111 US			

<b>REMARKS</b>

This receipt was generated by the automated BLM Collections and Billing System and is a paper representation of a portion of the official electronic record contained therein.

**NOTICE!!**

**These documents have been scanned!**

**Do not place un-scanned documents beneath this notice!**

**Do not remove this notice from this file!**

GPO Jacket No. 560-102  
Print Order 61540  
Rise Business Services, LLC  
Job=AZ15 6/24/2019



Box Number= AZ15127



Claim Begin-End: AMC427871-AMC427871

**4 Annual Filings**



AZ15127-4

AMC427738-AMC428278

Run Date: 08/07/18

Run Time: 04:41 PM

**DEPARTMENT OF THE INTERIOR  
BUREAU OF LAND MANAGEMENT  
MINING CLAIMS**

**MC Maintenance Fees Paid Through the BLM Pay Portal**

**CBS Receipt: 4226382**

Printed For Lead File # **AMC427871**

Agency Tracking ID: 1533221819

Number of BLM Serial Nr: 2

Assessment Year: 2019

Paid On: 08/02/2018

Total Amount Paid: \$310.00

Claim Name	BLM Serial No	Lead File No	Amount Paid
LAZY BOY MINE	AMC427871	AMC427871	\$155.00
RUTHANNE #49	AMC435572	AMC435572	\$155.00

**United States Department of the Interior**  
**Bureau of Land Management**  
 BUSINESS & SUPPORT SVCS DIV  
 ONE N CENTRAL AVE SUITE 800  
 PHOENIX, AZ 85004 -4427  
 Phone: 602-417-9200

Receipt

No: 4226382

<b>Transaction #:</b> 4341632	
<b>Date of Transaction:</b> 08/02/2018	
CUSTOMER:	
DWAYNE DAVIS 4 RD 5582 FARMINGTON, NM 87401 US	

LINE #	QTY	DESCRIPTION	REMARKS	UNIT PRICE	TOTAL
1	1.00	LOCATABLE MINERALS / MINING CLAIMS- NOT NEW-UNADJUD, ONE AUTH NO. ONLY / MINING CLAIM MONEY RECEIVED <b>CASES: AMC427871/\$310.00</b>		- n/a -	310.00
<b>TOTAL:</b>					<b>\$310.00</b>

PAYMENT INFORMATION			
NOTE: Items will appear on credit card statement as "BLM O Mining Claim".			
1	AMOUNT:	310.00	POSTMARKED: N/A
	TYPE:	CREDIT CARD	RECEIVED: 08/02/2018
	NAME:	DWAYNE DAVIS 4 RD 5582 FARMINGTON NM 87401 US	
	CARD NO:	XXXXXXXXXXXX4373	AUTH CODE: 475287
	NAME ON CARD:	DWAYNE DAVIS	
	SIGNATURE:		

REMARKS

This receipt was generated by the automated BLM Collections and Billing System and is a paper representation of a portion of the official electronic record contained therein.

Run Date: 08/28/17

Run Time: 12:44 PM

**DEPARTMENT OF THE INTERIOR  
BUREAU OF LAND MANAGEMENT  
MINING CLAIMS**

**MC Maintenance Fees Paid Through the BLM Pay Portal**

**CBS Receipt: 3961404**

Printed For Lead File # AMC427871

Agency Tracking ID: 1503690491

Assessment Year: 2018

Number of BLM Serial Nr: 3

Paid On: 08/25/2017

Total Amount Paid: \$465.00

Claim Name	BLM Serial No	Lead File No	Amount Paid
LAZY BOY MINE	AMC427871	AMC427871	\$155.00
MERLO MINE	AMC429996	AMC429995	\$155.00
THREE MUSKETEERS MIN	AMC429997	AMC429995	\$155.00



**United States Department of the Interior**  
**Bureau of Land Management**  
 BUSINESS & SUPPORT SVCS DIV  
 ONE N CENTRAL AVE SUITE 800  
 PHOENIX, AZ 85004 -4427  
 Phone: 602-417-9200

Receipt

No: 3961404

<b>Transaction #:</b> 4071244	
<b>Date of Transaction:</b> 08/25/2017	
CUSTOMER:	
DWAYNE DAVIS 4 RD 5582 FARMINGTON,NM 87410 US	

LINE #	QTY	DESCRIPTION	REMARKS	UNIT PRICE	TOTAL
1	1.00	LOCATABLE MINERALS / MINING CLAIMS- NOT NEW-UNADJUD,ONE AUTH NO. ONLY / MINING CLAIM MONEY RECEIVED CASES: AMC429997/\$465.00		- n/a -	465.00
<b>TOTAL:</b>					<b>\$465.00</b>

PAYMENT INFORMATION			
NOTE: Items will appear on credit card statement as "BLM O Mining Claim".			
1	AMOUNT:	465.00	POSTMARKED: N/A
	TYPE:	CREDIT CARD	RECEIVED: 08/25/2017
	NAME:	DWAYNE DAVIS 4 RD 5582 FARMINGTON NM 87410 US	
	CARD NO:	XXXXXXXXXXXX4373	AUTH CODE: 573461
	NAME ON CARD:	DWAYNE DAVIS	
	EXPIRES:	04/2021	
	SIGNATURE:		

REMARKS

This receipt was generated by the automated BLM Collections and Billing System and is a paper representation of a portion of the official electronic record contained therein.

UNITED STATES  
DEPARTMENT OF THE INTERIOR  
BUREAU OF LAND MANAGEMENT

RECEIVED  
BLM AZ STATE OFFICE  
2016 AUG 29 A 8:22

**MAINTENANCE FEE PAYMENT FORM FOR  
LODE CLAIMS, MILL SITES, AND TUNNEL SITES**

AMC 427871  
435572  
436633

PHOENIX, ARIZONA

Remitter Name: DARRELL R. DAVIS  
 Mailing Address: 801 Hacienda #1  
 City, State, Zip: Bloomfield N.M. 87413  
 tele 505 320 8113

Check here if this is a change of address

FOR COUNTY RECORDER'S USE

No. of claims/sites 4  
 x \$155 per claim/site  
 Total due BLM \$ 620.00

- The maintenance fee may be paid by cash, check, money order, Bureau of Land Management (BLM) Declining Deposit Account, or credit card (VISA, American Express, Discover, or MasterCard). Payments must be remitted to the BLM State Office where your claim or site is recorded and received on or before September 1. If the payment is mailed, the envelope must be postmarked by a bona fide delivery service on or before September 1 and received at the proper BLM State Office within 15 calendar days after the due date. Payments may also be made by telephone using a credit card. A complete listing of BLM State Offices with their addresses and phone numbers can be found at <http://www.blm.gov>.
- The maintenance fee for the following claim(s)/site(s) applies to the assessment year 2017.

CLAIM/SITE NAME	BLM SERIAL NO.
<u>Lazyboy Mine</u>	<u>AMC 427871</u>
<u>Ruth Anne #49</u>	<u>AMC 435572</u>
<u>Aurora #2</u>	<u>AMC 436633</u>
<u>Aurora #3</u>	<u>AMC 436634</u>
	RECEIVED BLM AZ STATE OFFICE PHOENIX, ARIZONA 2016 AUG 29 A 8:22

Use a separate sheet for additional claim/site names, serial numbers, and claimant names and addresses.

(Continued on page 2)

ENTERED  
AUG 31 2016  
 BY: fm

RECEIPT # 3646718

INSTRUCTIONS PHOENIX, ARIZONA

1. This is an optional form that may be used to satisfy the requirements for the Bureau of Land Management (BLM) under the provisions of 43 U.S.C. §1744 and 30 U.S.C. §28f and the regulations thereunder (43 CFR part 3834). Since local and State laws may vary, you should contact your local and State agencies where the claims are located to ensure all applicable laws and requirements are satisfied.
2. This form should be used to pay the maintenance fee for lode mining claims, mill sites, and tunnel sites only. To pay the maintenance fee for placer mining claims, use Form 3830-5a.
3. Complete the section for the number of claims and the amount being remitted to the BLM.
4. Enter the year in paragraph 2 for the applicable assessment year.
5. List all mining claim or site names and the BLM serial number associated to the claim or site, if the BLM has notified you what the serial number is. Every attempt should be made to include the current BLM serial number for each claim or site listed.
6. The name and current mailing addresses of the person paying the maintenance fee(s) should be listed at the top of the form. If this is a change of address for a claimant, that should also be noted.
7. If needed, an additional sheet can be used to continue listing claim and site names and BLM serial numbers, or the name and current mailing address of additional claimants.
8. If paying by credit card, you must complete the following credit card information on page 3: (a) exact name on the face of the credit card; (b) amount paid; (c) type of card; (d) credit card number; (e) expiration date of the card; and (f) telephone number. You must also sign on page 3 to show authorization to charge the credit card.

NOTICES

**THE PRIVACY ACT** and 43 CFR 2.48(d) require that you be furnished with the following information in connection with the information requested by this form.

**AUTHORITY:** 30 U.S.C. 28f and 43 CFR part 3834 permit collection of the information requested by this form.

**PRINCIPAL PURPOSE:** The BLM will use the information you provide to record the annual maintenance fee payment for the claims and sites listed and to verify that payment has been made in accordance with 30 U.S.C. 28f and 43 CFR part 3834.

**ROUTINE USES:** The BLM will only disclose this information in accordance with the provisions at 43 CFR 2.56(b) and (c).

**EFFECT OF NOT PROVIDING INFORMATION:** Disclosure of the requested information is required by 30 U.S.C. 28f and 43 CFR part 3834 for claimants paying the annual maintenance fee. The use of this specific form when paying the maintenance fee is optional. However, when paying the maintenance fee, it is the requested information on this form that is required to be submitted along with the fee. Failure to submit all the required information will delay the BLM's processing of the information and may preclude the BLM's acceptance of the maintenance fee payment, which may result in forfeiture of the mining claim(s) or site(s) by the claimant.

DARIL R. DAVIS  
801 Hacienda #1  
Bloomfield nm  
87413

LAS VEGAS NV 890

24 AUG 2015 PM 4 L



United States Dept of Interior  
Bureau of Land Management  
Arizona State office  
One North Central Avenue, Suite 800  
Phoenix, Arizona 85004-4427

85004-442700

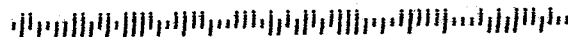

DARRELL R. DAVIS  
801 HACIENDA #1  
Bloomfield nm  
87413

LAS VEGAS NV 890

24 AUG 2016 PM 4 L



United States Dept of Interior  
Bureau of Land Management  
Arizona State office  
One North Central Avenue, Suite 800  
Phoenix, Arizona 85004-4427

85004-442700

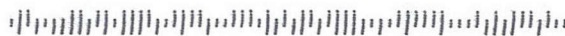

© USPS 2013

THIS ENVELOPE IS RECYCLABLE AND MADE WITH 30% POST CONSUMER CONTENT



**United States Department of the Interior**  
**Bureau of Land Management**  
 DIV OF LANDS, MINRLS & ENERGY  
 ONE N CENTRAL AVE  
 PHOENIX, AZ 85004 -4427  
 Phone: 602-417-9200

Receipt

No: 3646718

<b>Transaction #:</b> 3750706	
<b>Date of Transaction:</b> 08/30/2016	
CUSTOMER:	
DARELL R DAVIS 801 HACIENDA LN APT 1 BLOOMFIELD, NM 87413-5111 US	

LINE #	QTY	DESCRIPTION	REMARKS	UNIT PRICE	TOTAL
1	1.00	LOCATABLE MINERALS / MINING CLAIMS- NOT NEW-UNADJUD, ONE AUTH NO. ONLY / MINING CLAIM MONEY RECEIVED CASES: AMC427871/\$620.00	MAINT FEE 2017 - 4	- n/a -	620.00
<b>TOTAL:</b>					<b>\$620.00</b>

PAYMENT INFORMATION			
1	AMOUNT:	620.00	POSTMARKED: 08/24/2016
	TYPE:	CHECK	RECEIVED: 08/29/2016
	CHECK NO:	1601	
	NAME:	DAVIS, DARELL R 801 HACIENDA LN APT 1 BLOOMFIELD NM 87413-5111 US	

REMARKS

This receipt was generated by the automated BLM Collections and Billing System and is a paper representation of a portion of the official electronic record contained therein.

Run Date: 09/08/15

Run Time: 09:20 AM

**DEPARTMENT OF THE INTERIOR  
BUREAU OF LAND MANAGEMENT  
MINING CLAIMS**

**MC Maintenance Fees Paid Through the BLM Pay Portal**

**CBS Receipt: 3376731**

Printed For Lead File # AMC427871

Agency Tracking ID: 1440519680

Assessment Year: 2016

Number of BLM Serial Nr: 1

Paid On: 08/25/2015

Total Amount Paid: \$155.00

Claim Name	BLM Serial No	Lead File No	Amount Paid
LAZY BOY MINE	AMC427871	AMC427871	\$155.00

**United States Department of the Interior**  
**Bureau of Land Management**  
 BUSINESS & SUPPORT SVCS DIV  
 ONE N CENTRAL AVE SUITE 800  
 PHOENIX, AZ 85004 -4427  
 Phone: (602) 417-9200

Receipt

No: 3376731

<b>Transaction #:</b> 3474973	
<b>Date of Transaction:</b> 08/25/2015	
<b>CUSTOMER:</b>	
DWAYNE DAVIS 4 RD 5582 FARMINGTON,NM 87401 US	

LINE #	QTY	DESCRIPTION	REMARKS	UNIT PRICE	TOTAL
1	1.00	LOCATABLE MINERALS / MINING CLAIMS- NOT NEW-UNADJUD,ONE AUTH NO. ONLY / MINING CLAIM MONEY RECEIVED <b>CASES: AMC427871/\$155.00</b>		- n/a -	155.00
<b>TOTAL:</b>					<b>\$155.00</b>

PAYMENT INFORMATION			
NOTE: Items will appear on credit card statement as "BLM O Mining Claim".			
1	AMOUNT:	155.00	POSTMARKED: N/A
	TYPE:	CREDIT CARD	RECEIVED: 08/25/2015
	NAME:	DWAYNE DAVIS 4 RD 5582 FARMINGTON NM 87401 US	
	CARD NO:	XXXXXXXXXXXX4373	AUTH CODE: 933132
	NAME ON CARD:	DWAYNE DAVIS	
	EXPIRES:	04/2017	
	SIGNATURE:		

REMARKS

This receipt was generated by the automated BLM Collections and Billing System and is a paper representation of a portion of the official electronic record contained therein.



Amc 427871

**MAINTENANCE FEE PAYMENT**

Claimant Name: BRADLEY SMITH  
Address: 3144 Elmrock Place  
City: Las Vegas State: NV Zip: 89121  
Telephone: 702-736-8381  
E-mail address: blueoctopus@cox.net  
Signature: *Bradley Smith*

Check here if this is a change of address.

RECEIVED  
BLM AZ STATE OFFICE  
2014 AUG - 6 P 1:23  
PHOENIX, ARIZONA  
BLM  
Date  
Stamp

LINE NO.	AMC NUMBER	CLAIM/SITE NAME	COUNTY RECORDER DATA (If available)	TWP	RNG	SEC
1	RELOCATED* <del>414359</del> <sup>427871</sup>	LAZY BOY MINE		19 N	20 W	35
2	<sup>↑</sup> closed claim					
3	Relocated to	Amc 427871				
4						
5						
6						
7						
8						
9						
10						

List additional claims on Form MCF114.  
<sup>AC 782 + AC 481</sup>  
ENTERED OCT 15 2014

Bureau of Land Management  
Arizona State Office  
www.blm.gov/az/

No. of Claims: 1 x \$140 = <sup>155</sup> \$155.00  
Check No: 182 Init. A.H.  
Receipt No.: 3095158  
For BLM Use Only

Form: MCF112  
Revised July 2009

AMC 427871

**NOTICE OF INTENTION TO HOLD MINING CLAIMS/SITES**

When Recorded Return Document to:

BRADLEY SMITH  
3144 Elmrock Place  
Las Vegas, Nevada 89121

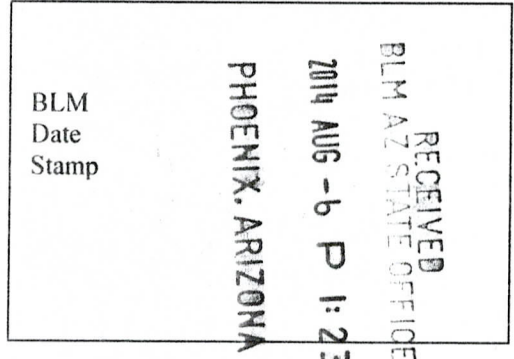

Check here if this is a change of address.  
Telephone: 702-736-8381  
E-mail Address blueoctopus@cox.net

I (We) intend to hold the claims(s) and/or site(s) listed below for the calendar year 2014, and I (We) have filed or will file a Notice of Intent to Hold in the county where the claim (s) is located.

Reason for filing a Notice of Intent to Hold instead of an assessment work filing (check one):

- Maintenance fee was paid to maintain claim(s) during this assessment year.
- Mill or tunnel sites.
- Claim(s) was located during the current assessment year.
- BLM has deferred assessment work (attach copy of decision granting deferment, or pending petition for deferment including date petition was filed.)

Line No.	AMC NUMBER	CLAIM/SITE NAME	COUNTY RECORDER DATA (If available)	TWP	RNG	SEC
1	<del>414359</del> 427871	LAZY BOY MINE		19 N	20 W	35
2						
3						
4						
5						
6						
7						
8						
9						
10						

NOTICE OF INTENTION TO HOLD MINING CLAIMS/SITES  
page 2

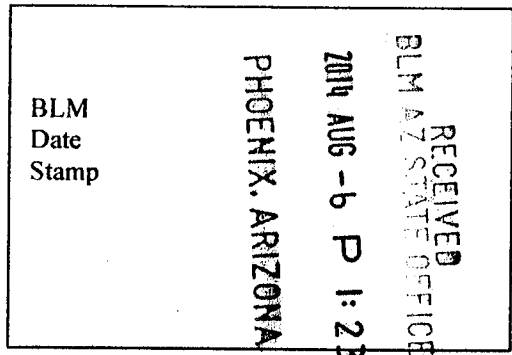

1. State of Arizona, County of Mohave
2. I (Name) BRADLEY SMITH
3. Reside at (Address) 3144 Elmrock Place  
City Las Vegas County Clark State NV Zip 89121 being duly sworn, depose and say that I am a citizen of the United States, more than eighteen years of age, that all of the facts set forth in this notice, subject to the provisions and penalties of 18 U.S.C. 1001 pertaining to the filing of false, fictitious, or fraudulent statements with the United States, are true and correct according to the best of my knowledge, information and belief.
4. Owner's name and address (If not shown in Items 1-3 above). \_\_\_\_\_
5. Dated: 8/5/14 Signature: *Bradley Smith*

Bureau of Land Management  
Arizona State Office  
[www.az.blm.gov](http://www.az.blm.gov)

No. of Claims: <u>1</u> x \$10 = <u>\$10.00</u>
Check No: <u>182</u> Init. <u>CAH</u>
Receipt No.: <u>3095158</u>
For BLM Use Only

Brad Smith  
3144 Elmrock Place  
Las Vegas, NV 89121

CERTIFIED MAIL™



7013 1710 0000 1977 5920



UNITED STATES  
POSTAL SERVICE

1000

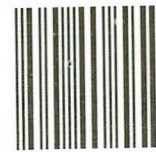

85004

U.S. POSTAGE  
PAID  
LAS VEGAS, NV  
89113  
AUG 04, 14  
AMOUNT

\$3.79

00031761-05

Bureau of Land Management  
Arizona State Office  
One North Central Ave  
Phoenix, AZ 85004

PHOENIX, ARIZONA

2014 AUG 26 PM 1:23

RECEIVED  
BLM AZ STATE OFFICE

Sect 800  
4427

8500484427



PLACE STICKER AT TOP OF ENVELOPE TO THE RIGHT  
OF THE RETURN ADDRESS, FOLD AT DOTTED LINE

CERTIFIED MAIL

Brad Smith  
3144 Elmrock Place  
Las Vegas, NV 89121

CERTIFIED MAIL™

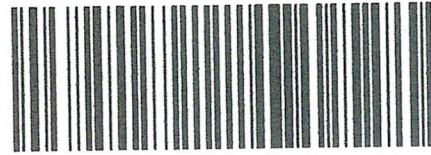

7013 1710 0000 1977 5920



1000

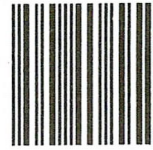

85004

U.S. POSTAGE  
PAID  
LAS VEGAS, NV  
89113  
AUG 04, 14  
AMOUNT

\$3.79  
00031761-05

Bureau of Land Management  
Arizona State Office  
One North Central Ave, Suite 800  
Phoenix, AZ 85004

PHOENIX, ARIZONA

2014 AUG 26 PM 1:23

RECEIVED  
BLM AZ STATE OFFICE

4427

8500434427



**United States Department of the Interior**  
**Bureau of Land Management**  
 LANDS/RECREATION & PLANNING  
 ONE N CENTRAL AVE  
 PHOENIX, AZ 85004 -2203  
 Phone: 602-417-9200

Receipt

No: 3095158

<b>Transaction #:</b> 3186633	
<b>Date of Transaction:</b> 08/07/2014	
CUSTOMER: <b>ENTERED OCT 15 2014</b>	
BRADLEY J SMITH 3144 ELMROCK PL LAS VEGAS,NV 89121-5630 US	

FAILED

LINE #	QTY	DESCRIPTION	REMARKS	UNIT PRICE	TOTAL
1	1.00	LOCATABLE MINERALS / MINING CLAIMS-NOT NEW-UNADJUD,ONE AUTH NO. ONLY / MINING CLAIM MONEY RECEIVED CASES: AMC414359/\$165.00	MAINT FEE PYMNT (1) 2015 / NOI (1) 2014 <i>CLAIM IS CLOSED</i>	- n/a -	165.00
<i>AMC427871</i>				<b>TOTAL:</b>	<b>\$165.00</b>

PAYMENT INFORMATION					
1	AMOUNT:	165.00	POSTMARKED:	08/04/2014	
	TYPE:	CHECK	RECEIVED:	08/06/2014	
	CHECK NO:	182			
	NAME:	ZULOAGA, DALWIN 7468 EASINGWOLD DR LAS VEGAS NV 89113 US			

REMARKS

This receipt was generated by the automated BLM Collections and Billing System and is a paper representation of a portion of the official electronic record contained therein.

**United States Department of the Interior**  
**Bureau of Land Management**  
 LANDS/RECREATION & PLANNING  
 ONE N CENTRAL AVE  
 PHOENIX, AZ 85004 -2203  
 Phone: 602-417-9200

Receipt

No: 3095158

<b>Transaction #:</b> 3186633		AC 782 & AC 481 ENTERED OCT 15 2014
<b>Date of Transaction:</b> 08/07/2014		
<b>CUSTOMER:</b>		
BRADLEY J SMITH 3144 ELMROCK PL LAS VEGAS, NV 89121-5630 US		PB

LINE #	QTY	DESCRIPTION	REMARKS	UNIT PRICE	TOTAL
1	1.00	LOCATABLE MINERALS / MINING CLAIMS-NOT NEW-UNADJUD, ONE AUTH NO. ONLY / MINING CLAIM MONEY RECEIVED <del>CASES: AMC414359</del> \$165.00	MAINT FEE PYMNT (1) 2015 / NOI (1) 2014	- n/a -	165.00
<b>Amc 427871</b>				<b>TOTAL:</b>	<b>\$165.00</b>

PAYMENT INFORMATION					
1	AMOUNT:	165.00	POSTMARKED:	08/04/2014	
	TYPE:	CHECK	RECEIVED:	08/06/2014	
	CHECK NO:	182			
	NAME:	ZULOAGA, DALWIN 7468 EASINGWOLD DR LAS VEGAS NV 89113 US			

REMARKS

This receipt was generated by the automated BLM Collections and Billing System and is a paper representation of a portion of the official electronic record contained therein.

DEPARTMENT OF THE INTERIOR  
BUREAU OF LAND MANAGEMENT  
MINING CLAIMS

MC Customer Information - With Serial No. and Claim Name  
ACTIVE, CLOSED CLAIMS

Admin State: AZ  
Geo State: AZ

SMITH BRADLEY  
3144 ELMROCK PL  
LAS VEGAS, NV 89121-5630

CUSTOMER ID: 2331906

<u>Serial No.</u>	<u>Claim Name/Number</u>	<u>Lead Serial No.</u>	<u>Disposition</u>
AMC427871	LAZY BOY MINE	AMC427871	ACTIVE
Number of ACTIVE cases: 1			
AMC414359	LAZY BOY	AMC414338	CLOSED
Number of CLOSED cases: 1			



**DEPARTMENT OF THE INTERIOR  
BUREAU OF LAND MANAGEMENT  
MINING CLAIMS**

**(LIVE) Serial Register Page**

Run Date/Time: 10/14/2014 09:29 AM

Page 1 of 1

01 05-10-1872;017STAT0091;30USC26,28,34

Total Acres

Serial Number

Case Type 384101: LODE CLAIM

20.660

AMC414359

Claim Name: LAZY BOY

Lead File Number

Commodity :

AMC414338

Case Disposition: CLOSED

*Relocated to Amc 427871*

Required Maintenance Fee: \$140.00

**Name & Address**

**Int Rel**

ZULOAGA DALWIN	3144 ELMROCK PL	LAS VEGAS, NV 89121-5630	CLAIMANT
SMITH BRADLEY	3144 ELMROCK PL	LAS VEGAS, NV 89121-5630	CLAIMANT

Mer Twp	Rng	Sec	Quadrant	District/Field Office	County
14	0190N	0200W	035 SW ✓	KINGMAN FO	MOHAVE

Act Date	Code	Action	Action Remarks	Receipt Number
01/26/2012	403	LOCATION DATE		
03/12/2012	395	RECORDATION NOTICE RECD	1	2531267
08/16/2013	682	MAINTENANCE FEE/\$140	2014;\$140	2857752
08/07/2012	483	SMALL MINER CERT FILED	2013	
08/07/2012	481	NOTICE OF INTENT TO HOLD	2012	2625336
03/09/2012	484	LOCATION YEAR / MAINTENANCE	2012	2531267
03/10/2014	393	DECISION/NOTICE ISSUED	NO 2013 POL	
12/30/2013	631	CLAIM ABANDONED/FORFEITED	NO 2013 POL	
06/14/2012	669	LAND STATUS CHECKED		
06/13/2012	635	AMENDED LOCATION FILED	MAP	2587890
06/11/2012	396	TRF OF INTEREST FILED	2GRE INC	2588334
06/11/2012	396	TRF OF INTEREST FILED	GRE INC	2587890
03/09/2012	501	ACCT ADV IN LEAD FILE	AMC414338-AMC414380;	

**Line Nr Remarks**

0001 CLAIM NAME FROM LAZY BOY MINE TO LAZY BOY

**DEPARTMENT OF THE INTERIOR  
BUREAU OF LAND MANAGEMENT  
MINING CLAIMS**

**(LIVE) Serial Register Page**

Run Date/Time: 10/14/2014 09:31 AM

01 05-10-1872;017STAT0091;30USC26,28,34  
 Case Type 384101: LODE CLAIM  
 Claim Name: LAZY BOY MINE  
 Commodity :  
 Case Disposition: ACTIVE  
 Required Maintenance Fee: \$155.00

Total Acres  
20.660

Serial Number  
**AMC427871**  
 Lead File Number  
AMC427871

*New Current Number  
 Claim was Relocated from Amc414359*

Name & Address

SMITH BRADLEY	3144 ELMROCK PL	LAS VEGAS, NV 89121-5630	CLAIMANT
ZULOAGA DALWIN	3144 ELMROCK PL	LAS VEGAS, NV 89121-5630	CLAIMANT

Int Rel

Mer	Twp	Rng	Sec	Quadrant	District/Field Office	County
14	0190N	0200W	035	SW ✓	KINGMAN FO	MOHAVE

Act Date	Code	Action	Action Remarks	Receipt Number
04/08/2014	403	LOCATION DATE		
04/11/2014	395	RECORDATION NOTICE RECD	1	3009167
04/11/2014	484	LOCATION YEAR / MAINTENANCE	2014;\$140	3009167
04/11/2014	501	ACCT ADV IN LEAD FILE	AMC427871;	

Line Nr Remarks

**DEPARTMENT OF THE INTERIOR  
BUREAU OF LAND MANAGEMENT  
MINING CLAIMS**

**(LIVE) Serial Register Page**

Run Date/Time: 10/15/2014 08:37 AM

Page 1 of 1

01 05-10-1872;017STAT0091;30USC26,28,34

**Total Acres**

**Serial Number**

Case Type 384101: LODE CLAIM

**20.660**

**AMC427871**

Claim Name: LAZY BOY MINE

**Lead File Number**

Commodity :

**AMC427871**

Case Disposition: ACTIVE

Required Maintenance Fee: \$155.00

Name & Address				Int Rel	
ZULOAGA DALWIN	3144 ELMROCK PL	LAS VEGAS, NV	89121-5630	CLAIMANT	
SMITH BRADLEY	3144 ELMROCK PL	LAS VEGAS, NV	89121-5630	CLAIMANT	
Mer Twp	Rng	Sec	Quadrant	District/Field Office	County
14	0190N	0200W	035 SW	KINGMAN FO	MOHAVE

Act Date	Code	Action	Action Remarks	Receipt Number
04/08/2014	403	LOCATION DATE		
04/11/2014	395	RECORDATION NOTICE RECD	1	3009167
08/06/2014	782	MAINTENANCE FEE PAYMENT	2015;\$155 ✓	3095158
04/11/2014	484	LOCATION YEAR / MAINTENANCE	2014;\$140	3009167
08/06/2014	481	NOTICE OF INTENT TO HOLD	2014 ✓	3095158
08/06/2014	392	MONIES RECEIVED	\$165.00;1	3095158
04/11/2014	501	ACCT ADV IN LEAD FILE	AMC427871;	

*AC 782 & AC 481  
ENTERED OCT 15 2014  
PB*

Line Nr Remarks

**NOTICE!!**

**These documents have been scanned!**

**Do not place un-scanned documents beneath this notice!**

**Do not remove this notice from this file!**

GPO Jacket No. 560-102  
Print Order 61540  
Rise Business Services, LLC  
Job=AZ15 6/24/2019



Box Number= AZ15127



Claim Begin-End: AMC427871-AMC427871

**5 Miscellaneous**



AZ15127-4 AMC427738-AMC428278

**NO  
DOCUMENTS  
FOUND**

**NO DOCUMENTS FOUND  
NO DOCUMENTS FOUND**

**NOTICE!!**

**These documents have been scanned!**

**Do not place un-scanned documents beneath this notice!**

**Do not remove this notice from this file!**

GPO Jacket No. 560-102  
Print Order 61540  
Rise Business Services, LLC  
Job=AZ15 6/24/2019



Box Number= AZ15127



Claim Begin-End: AMC427871-AMC427871

**6 Location Notices-Amendments and Supporting Documents**



AZ15127-4 AMC427738-AMC428278

**DEPARTMENT OF THE INTERIOR  
BUREAU OF LAND MANAGEMENT  
MINING CLAIMS**

Run Date/Time: 10/19/2015 02:40 PM

**(LIVE) Serial Register Page**

Page 1 of 1

**01 05-10-1872;017STAT0091;30USC26,28,34**  
**Case Type 384101: LODE CLAIM**  
**Claim Name: LAZY BOY MINE**  
**Commodity :**  
**Case Disposition: ACTIVE**  
**Required Maintenance Fee: \$155.00**

**Total Acres**  
**20.660**

**Serial Number**  
**AMC427871**  
**Lead File Number**  
**AMC427871**

Name & Address	Int Rel
DAVIS DARELL R. 801 HACIENDA LN APT 1 BLOOMFIELD, NM 87413-5111	CLAIMANT

Mer Twp	Rng	Sec	Quadrant	District/Field Office	County
14	0190N	0200W	035 SW	KINGMAN FO	MOHAVE

Act Date	Code	Action	Action Remarks	Receipt Number
04/08/2014	403	LOCATION DATE		
04/11/2014	395	RECORDATION NOTICE RECD	1	3009167
08/25/2015	782	MAINTENANCE FEE PAYMENT	2016;\$155	3376731
08/06/2014	782	MAINTENANCE FEE PAYMENT	2015;\$155	3095158
04/11/2014	484	LOCATION YEAR / MAINTENANCE	2014;\$140	3009167
08/06/2014	481	NOTICE OF INTENT TO HOLD	2014	3095158
10/05/2015	392	MONIES RECEIVED	\$10.00;1	3407974
10/05/2015	635	AMENDED LOCATION FILED	CORRECT MAP	3407974
09/15/2015	635	AMENDED LOCATION FILED	CORRECT LLD	3394123
08/12/2015	393	DECISION/NOTICE ISSUED	AMENDMENT REQUIRED	
08/11/2015	669	LAND STATUS CHECKED		
11/21/2014	396	TRF OF INTEREST FILED	SMITH BRADLEY	3174200
11/21/2014	396	TRF OF INTEREST FILED	ZULOAGA DALWIN	3174200
04/11/2014	501	ACCT ADV IN LEAD FILE	AMC427871;	

Line Nr Remarks

**MINING CLAIM STATUS REPORT**

Data Entered: 04/21/14 RAM

MTP Checked By: 04/21/14 RAM  
GEO Checked By: 04/21/14 RAM

LEAD SERIAL NUMBER: AMC 427871 thru AMC \_\_\_\_\_

**NUMBER OF CLAIMS & TYPE:**

1 LODE  
\_\_\_\_ PLACER  
\_\_\_\_ ASSOCIATION PLACER  
\_\_\_\_ MILL SITE  
\_\_\_\_ TUNNEL SITE

**CHARGES:**

Location Fee @ \$34 = \$ 34.  
Processing Fee @ \$20 = \$ 20.  
Maintenance Fee @ \$140 = \$ 140.  
Add'l Maint Fee for Assoc Placer = \$ \_\_\_\_\_  
**SUBTOTAL** \$ \_\_\_\_\_  
Other Fees \$ \_\_\_\_\_  
Other Fees \$ \_\_\_\_\_  
**TOTAL** \$ 194.00

TOTAL ACREAGE: \_\_\_\_\_ Per Claim  
(Placer Only)

NUMBER OF LOCATORS: 2

DOCUMENTS RECEIVED VIA: Over-the-Counter [ ] Mail [  ] **TIMELY FILED:** Yes [  ] No [ ]

LEGAL DESCRIPTION: T 19N R 20W SEC 35  
T \_\_\_\_\_ R \_\_\_\_\_ SEC \_\_\_\_\_  
T \_\_\_\_\_ R \_\_\_\_\_ SEC \_\_\_\_\_  
T \_\_\_\_\_ R \_\_\_\_\_ SEC \_\_\_\_\_  
T \_\_\_\_\_ R \_\_\_\_\_ SEC \_\_\_\_\_

BLM [ ] FOREST SERVICE [ ] \_\_\_\_\_ SUBJ TO PL 359: Yes [ ] No [ ]  
WILDERNESS AREA [ ] \_\_\_\_\_

SPLIT ESTATE: N/A [ ] SX [ ] PX [ ] OTHER [ ] \_\_\_\_\_  
SRHA [ ] Was proper Notice filed if located on SHRA Land? Yes [ ] No [ ]

RECONVEYED MINERALS ON BLM LAND REQUIRE OPENING ORDER FROM 1944 TO 1993:  
Open to Entry On \_\_\_\_\_ N/A [ ]

COMMENTS/STATUS: VOID [ ] PARTIALLY VOID [ ] PVT MINERALS [ ] WITHDRAWN LANDS [ ]  
OTHER [ ] dimension is error? 600 x 1500, need a better map

[ ] Claimant acknowledges that portions of the following claim(s) site(s) may be void or voidable.

Printed Name of Claimant \_\_\_\_\_ Signature of Claimant \_\_\_\_\_

\*\*\*\*\*FINAL ADJUDICATION\*\*\*\*\*

DATE 8/11/15 INITIALS PB

AMC427871



Amc 427871



FEE# 2015041392

OFFICIAL RECORDS OF MOHAVE COUNTY CAROL MEIER, COUNTY RECORDER



09/16/2015 01:05 PM Fee: \$12.00

PAGE: 1 of 7

Good M+B/Map

When Recorded mail to: Darell Davis 801 Hacienda Ln Apt #1 Bloomfield NM. 87413-5111

Refer # 3800(9310)PB

LOCATION NOTICE FOR LODE MINING CLAIM

X Amendment

BLM Serial # 427871

BLM

NOTICE IS HEREBY GIVEN that the Lazy Boy Mine

Date

Lode mining claim has been located by:

Stamp

DARELL R. DAVIS whose current mailing address is:

801 Hacienda Ln Apt #1

Bloomfield, New Mexico 87413 -5111.

The general course of this claim is West to East in Length and it is situated in Mohave County, Arizona.

This claim is 1500 feet in length and 600 feet in width. 20.66 Total Claim Acreage

This claim runs from the center location monument on which this location notice is posted on the center of the claim approximately 750 feet in a West direction to the West end line and 750 feet in a East direction to the East end line. This claim is marked by seven monuments, one at each corner and one at the center of each end line of the claim and one at center of claim.

The location monument on which this notice is posted is situated within Section 35, Township 19 North, Range 20 West, Gila Salt River Base and Meridian, Arizona and this claim encompasses portions of the following quarter section(s), section(s), Township(s) and Range(s) SWSW;SESW;SW 1/4 Section 35 Township 19 North Range 20 West Gila Salt River Base and Meridian, Arizona.

The locality of this claim with reference to some natural object or permanent monument and additional information (if any) concerning its locality are as follows: Starting at Permanent Survey Marker at the corner of SW sec 2 and SE sec 3 T18N R20W, DMS (34.58' 5", -114.23'10") Travel due North 5280 Feet (1 mile) to corner of SW sec 35 and SE sec 34 T19N R20 W (34.58'58", -114.23'10"). From this point travel due East 300 feet to SW corner#1 of Lazy boy Mine. From Corner #1 travel North 300 feet to West end center, continue North 300 feet to NW corner#2. From Corner #2 travel due East 1500 Feet to NE corner #3 then South 300 feet to East end center Post. Continue South 300 Feet to SE Corner #4. Return in West Direction 1500 Feet to SW Corner #1. The above information is shown on the attached map.

DATED AND POSTED on the ground this 6th day of September, 2015.

X LOCATOR(s)

Print Name(s) Darell R. Davis

Signature(s)

Darell R Davis

AC 635 - CORRECT MAP ENTERED OCT 19 2015

pb

RECEIVED FILED PHOENIX ARIZONA 2015 OCT -5 P 3:28

Amc 427871

RECEIPT # 3407974

Lazy Boy Mine AMC 427871

Mine Claim Map

Lode ( X ) Placer ( )

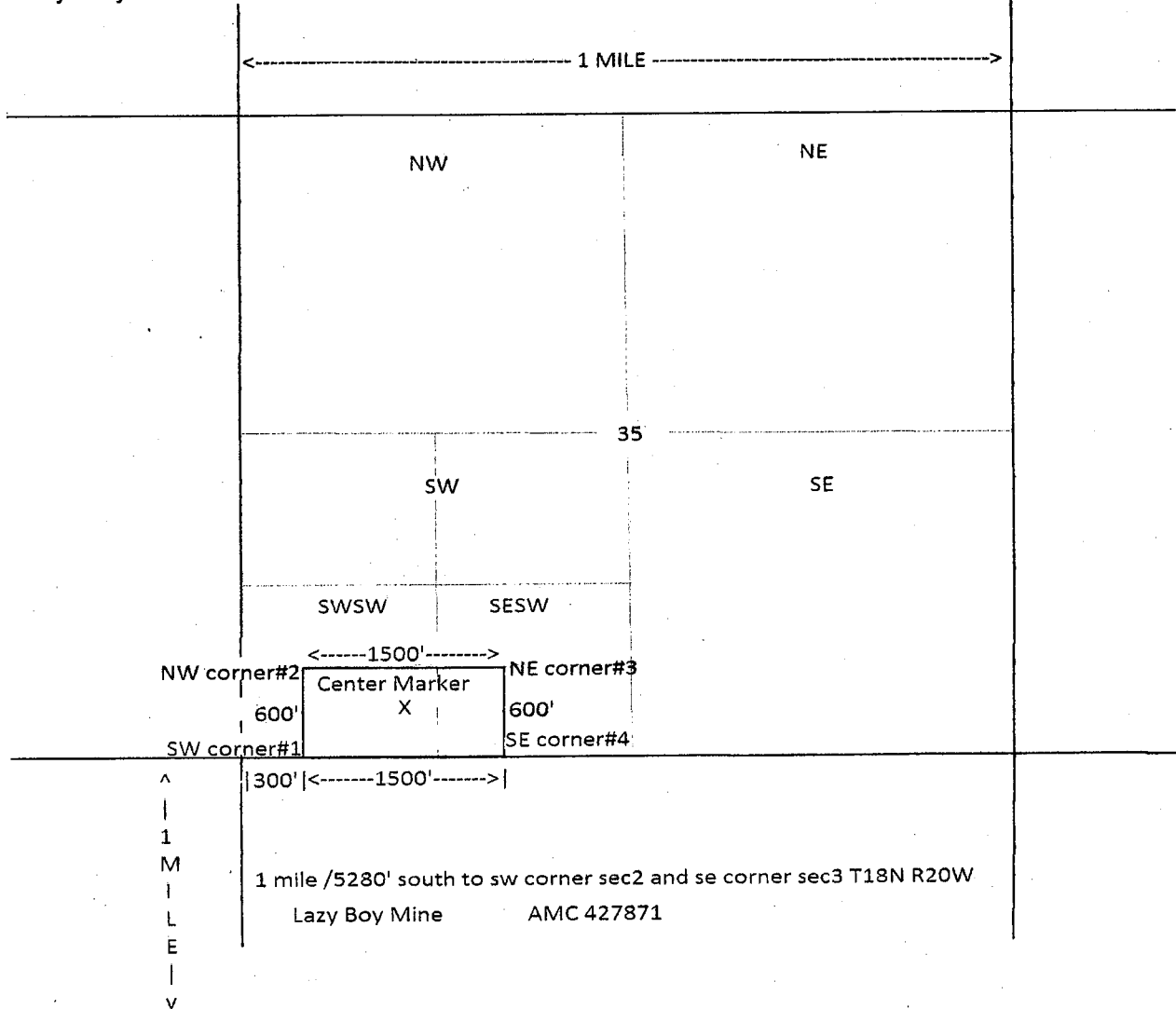

1" = 1242' feet

North ^

1. The above map depicts the Lazy Boy Mine mining claim, which is located in Section 35 Township 19 N, Range 20 W, Gila and Salt River Base and Meridian, Mohave County, Arizona. Total claim acreage is 20.66

2. The type of corner and location monuments used are as follows: 4"x4" wooden Post painted blue with engraved Nomenclature, each corner, end center and center discovery marker.

3. The bearings and distances in degrees and feet between claim corners and to a public land survey monument are as depicted on the map.

4. If the claim is a placer or millsite claim with exterior limits conforming to legal subdivisions of the public survey, provide a legal description of the claim \_\_\_\_\_

This form is available from the **Arizona Geology Survey, edited by Darell Davis**

Amc 427871

Amended Location Notice placed on top of Original Location Notice. ps

Greetings, BLM Contact, Pauine Brown

Darell R. Davis, Lazy Boy Mine AMC 427871

Reference 3800(9310) PB

AC635  
ENTERED SEP 21 2015  
PB

This is a courtesy copy of the amended filing. The original has been mailed to Mohave County to be recorded. The recorded original will be forwarded as soon as available from county recorder.

Enclosed is an amended location notice for Lode Mining Claim as requested by certified mail No.

7014 2870 0000 7992 4884. Enclosed copy of this letter is included.

The original filing is being amended to correct the deficiencies of wrong length and width on the claim description and also poor map filing as sited in your letter. I (Darell Davis) am the current owner of this lode mine claim and am providing this amendment to bring this claim file up to date.

I inspected and upgraded previous marker post on the claim to 4x4 wooden post and removed any PVC pipe markers that were present from inactive mine claims on 9-6-2015.

I understand that there is patented mining claims around and near this Lazy Boy Mine lode claim. If this claim has any area contained within the boundaries described in this amendment that overlap any patented mine or private property, I(Darell Davis) relinquish any and all rights ,claim or interest to these overlap areas.

I have attached additional map information to address the inadequate map filings.

I also have included check #1597 for the \$10.00 filing fee of this amendment.

Thank you for your time and if you need more info the Mailing Address is:

Return recorded amendment to  
801 Hacienda Ln Apt #1  
Bloomfield NM.87413-5111  
Cell phone # 1-505-320-8113

Best Regards, Darell R. Davis

9/9/2015

RECEIVED  
BLM AUSTIN OFFICE  
2015 SEP 15 P 2:31  
PHOENIX, ARIZONA

RECEIPT # 3394123

Amended Location Notice for Lode Mining Claim

Greetings, Mohave County Clerk

This letter is to submit, for filing, an amendment to AMC 427871 requested by BLM on enclosed letter. The BLM requested an amendment be filed to correct a numerical error on width and length on original filing. The BLM also request more information, in regards to improving the accuracy of the maps that depict the location of the Lazy Boy Mine Lode Claim, be included in this amendment.

Darell Davis, Lazy Boy Mine AMC 427871

BLM Reference # 3800(9310) PB

Enclosed is an amended location notice for Lode Mining Claim as requested by certified mail No. 7014 2870 0000 7992 4884. Copy of this letter is included.

The original filing is being amended to correct the deficiencies of wrong length and width on the claim description and also poor map filing as sited in BLM letter.

I (Darell Davis) am the current owner of the Lazy Boy Mine lode mine claim and am providing this amendment to bring this claim file up to date.

I inspected and upgraded previous marker posts on the claim to 4x4 wooden post and removed any PVC pipe markers that were present from inactive mine claims on September 6<sup>th</sup> 2015.

I understand that there is patented mining claims around and near this Lazy Boy Mine lode claim. If this claim has any area contained, within the boundaries described in this amendment, that overlap any patented mine or private property, I (Darell Davis) relinquish any and all rights, claim or interest to these overlap areas.

I have attached additional map information to address the inadequate map filings.

I also have included check #1596 for the \$13.00 filing fee of this amendment.

Thank you for your time and if you need more info the Mailing Address is:

801 Hacienda Ln Apt #1

Bloomfield NM.87413

Cell phone # 1-505-320-8113

Best Regards, Darell Davis

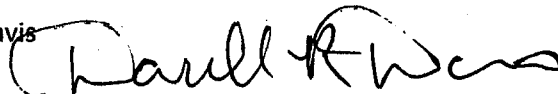

9/9/2015

PHOENIX, ARIZONA

2015 SEP 15 P 2:31

RECEIVED  
BLM / PHOENIX OFFICE



# United States Department of the Interior



BUREAU OF LAND MANAGEMENT  
Arizona State Office  
One North Central Avenue, Suite 800  
Phoenix, Arizona 85004-4427  
www.blm.gov/az/

In Reply Refer To:  
3800 (9310) PB  
AMC427871

CERTIFIED MAIL - RETURN RECEIPT REQUESTED No. 7014 2870 0000 7992 4884

### NOTICE

DARELL R DAVIS :  
801 HACIENDA LN APT 1 :  
BLOOMFIELD, NM 87413-5111 :

This Notice Affects the Claims  
Shown in the Block Below.

AMC427871  
LAZY BOY MINE

PHOENIX, ARIZONA  
2015 SEP 15 P 2:32  
RECEIVED  
BLM ARIZONA STATE OFFICE

### Mining Claim Location Notice(s) – Amendment(s) Required

Pursuant to Title 43 Code of Federal Regulations (CFR) 3832.1, the Bureau of Land Management (BLM), Arizona State Office, received your notices of location for recording mining claims. In accordance with 43 CFR 3832.12, the claims listed above cannot be accepted as filed and must be amended as noted below.

1. The lode claim filed gives a length of 600 feet and a width of 1,500 feet. Lode claims are limited in length to 1,500 feet and may not have a width greater than 600 feet (no more than 300 feet in width on each side of the middle of the vein). If you inadvertently switched the dimensions, then you must file an amended location notice with the correct dimensions.
2. The map provided does not adequately depict the location of the claim. You must provide an adequate map which would clearly show the footage and boundaries of the claim. The map should clearly mark the boundaries of both the section and quarter section and should depict where within the quarter section the claim lies. The map should be accurate enough for BLM to identify the mining claim on the ground.

An amendment must be filed for each claim listed above to correct the defects identified. There is a \$10 BLM processing fee for each amendment. The amendments must be received by BLM within 30 days of your receipt of this notice. If the amendments are not received within the 30 day timeframe the mining claims will be declared null and void.

If additional information is required, please contact Pauine Brown at 602-417-9360. Please include your AMC serial number(s) on all correspondence.

Sincerely,



*for* Rebecca Heick  
Acting Deputy State Director  
Lands & Minerals Division

RECEIVED  
BLM ARIZONA OFFICE  
2015 SEP 15 P 2:32  
PHOENIX, ARIZONA



**United States Department of the Interior**  
**Bureau of Land Management**  
LANDS/RECREATION & PLANNING  
ONE N CENTRAL AVE  
PHOENIX, AZ 85004 -2203  
Phone: 602-417-9200

Receipt

No: 3394123

<b>Transaction #:</b> 3492584	
<b>Date of Transaction:</b> 09/16/2015	
<i>Amendment placed on top of</i>	
CUSTOMER: <i>Original location Notice, pp</i>	
DARELL R DAVIS 801 HACIENDA LN APT 1 BLOOMFIELD, NM 87413-5111 US	

LINE #	QTY	DESCRIPTION	REMARKS	UNIT PRICE	TOTAL
1	1.00	LOCATABLE MINERALS / MINING CLAIMS- NOT NEW-UNADJUD, ONE AUTH NO. ONLY / MINING CLAIM MONEY RECEIVED CASES: AMC427871/\$10.00	AMENDMENT - 1	- n/a -	10.00
<b>TOTAL:</b>					<b>\$10.00</b>

PAYMENT INFORMATION			
1	AMOUNT:	10.00	POSTMARKED: 09/11/2015
	TYPE:	CHECK	RECEIVED: 09/15/2015
	CHECK NO:	1597	
	NAME:	DAVIS, DARELL R 801 HACIENDA LN APT 1 BLOOMFIELD NM 87413-5111 US	

REMARKS

This receipt was generated by the automated BLM Collections and Billing System and is a paper representation of a portion of the official electronic record contained therein.



When Recorded mail to:  
Darell Davis  
801 Hacienda Ln Apt #1  
Bloomfield NM. 87413-5111

**Refer # 3800(9310)PB**

**LOCATION NOTICE FOR LODE MINING CLAIM**

**Amendment**

BLM Serial # 427871

BLM

NOTICE IS HEREBY GIVEN that the Lazy Boy Mine

Date

Lode mining claim has been located by:

Stamp

*AC 635 - CORRECT LLD*  
**ENTERED SEP 21 2015**  
*PB*

DARELL R. DAVIS whose current mailing address is:

801 Hacienda Ln Apt #1

Bloomfield, New Mexico 87413 -5111.

*Replaced by Amendment  
Rec'd on October 5, 2015*

The general course of this claim is West to East in Length and it is situated in Mohave County, Arizona.

This claim is 1500 feet in length and 600 feet in width. 20.66 Total Claim Acreage

This claim runs from the center location monument on which this location notice is posted on the center of the claim approximately 750 feet in a West direction to the West end line and 750 feet in a East direction to the East end line. This claim is marked by seven monuments, one at each corner and one at the center of each end line of the claim and one at center of claim.

The location monument on which this notice is posted is situated within Section 35, Township 19 North, Range 20 West, Gila Salt River Base and Meridian, Arizona and this claim encompasses portions of the following quarter section(s), section(s), Township(s) and Range(s) SWSW;SESW;SW ¼ Section 35 Township 19 North Range 20 West Gila Salt River Base and Meridian, Arizona.

The locality of this claim with reference to some natural object or permanent monument and additional information (if any) concerning its locality are as follows: Starting at Permanent Survey Marker at the corner of SW sec 2 and SE sec 3 T18N R20W, DMS (34.58' 5", -114.23'10") Travel due North 5280 Feet (1 mile) to corner of SW sec 35 and SE sec 34 T19N R20 W (34.58'58", -114.23'10"). From this point travel due East 300 feet to SW corner#1 of Lazy boy Mine. From Corner #1 travel North 300 feet to West end center, continue North 300 feet to NW corner#2. From Corner #2 travel due East 1500 Feet to NE corner #3 then South 300 feet to East end center Post. Continue South 300 Feet to SE Corner #4. Return in West Direction 1500 Feet to SW Corner #1. The above information is shown on the attached map.

DATED AND POSTED on the ground this 6<sup>TH</sup> day of September, 2015

LOCATOR(s)

Print Name(s) Darell R. Davis

Signature(s)

*Darell R Davis*

PHOENIX, ARIZONA

2015 SEP 15 P 2:31

RECEIVED  
BLM AT STATE OFFICE

*Amc-427871*

# LAZY BOY MINE AMC 427871

SCALE - 1" = 1508'

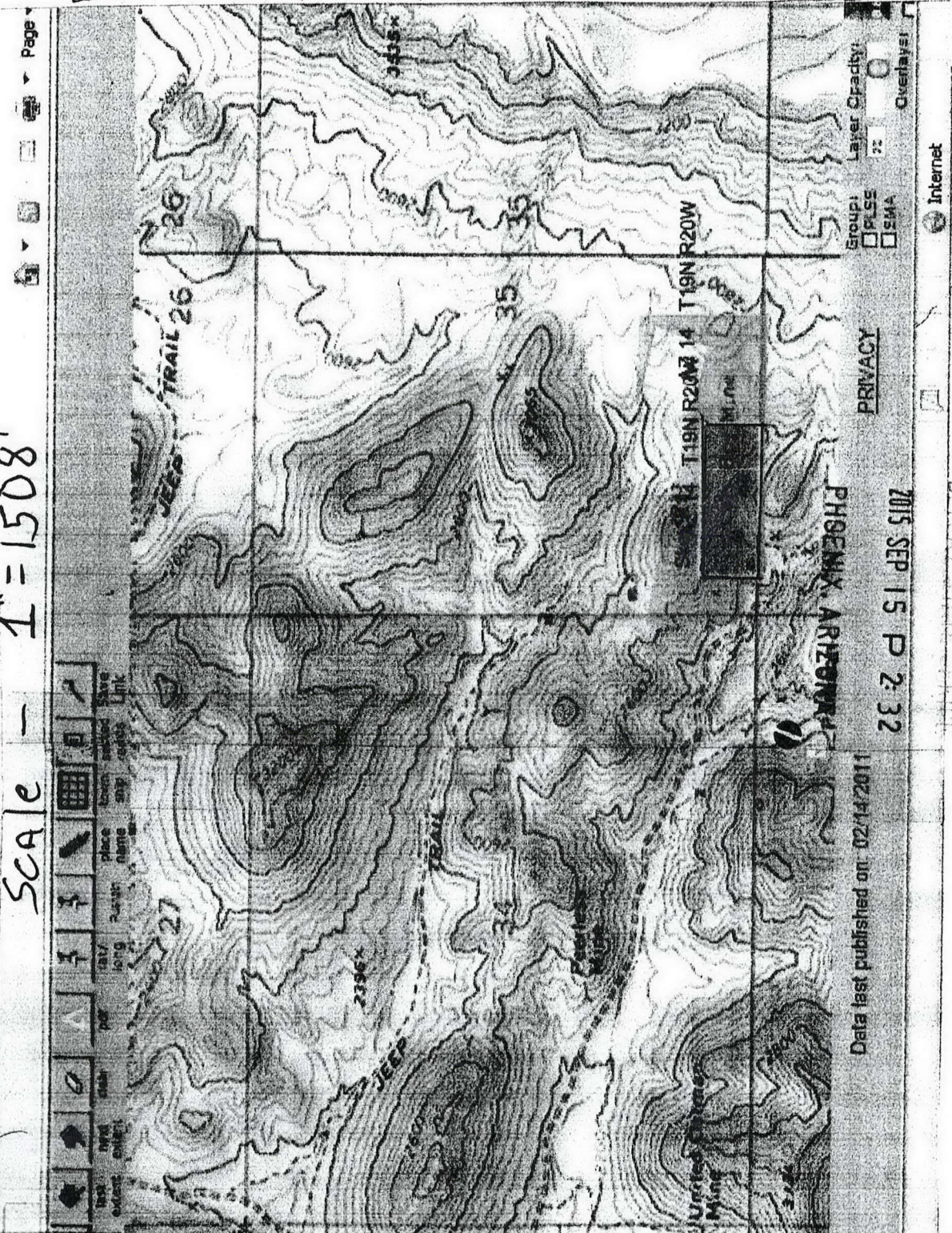

Data last published on: 02/14/2011

PRIVACY

2015 SEP 15 P 2:32

Internet

BLM A STATE OFFICE

RECEIVED

AMC 427871

RECEIVED  
BLM AZ STATE OFFICE

2015 SEP 15 P 2:32

PHOENIX, ARIZONA

# LAZY BOY MINE AMC 427871

Map

1" = 1173 feet

Page 1 of 1

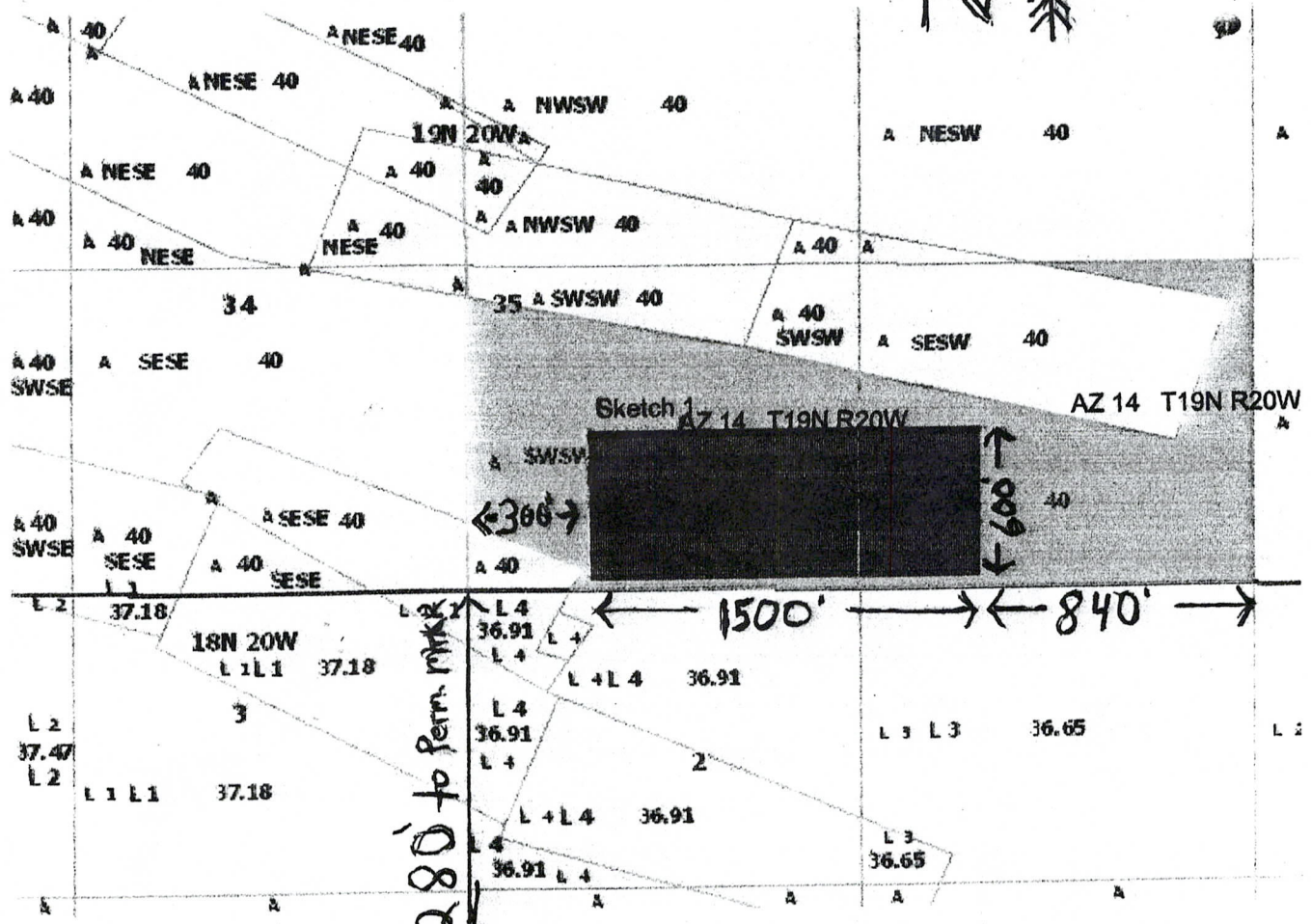
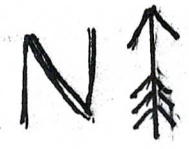

Amc 427871

Dault RW. 5280' to Perm. Mtk. by Darrell Davis 9-10-2015

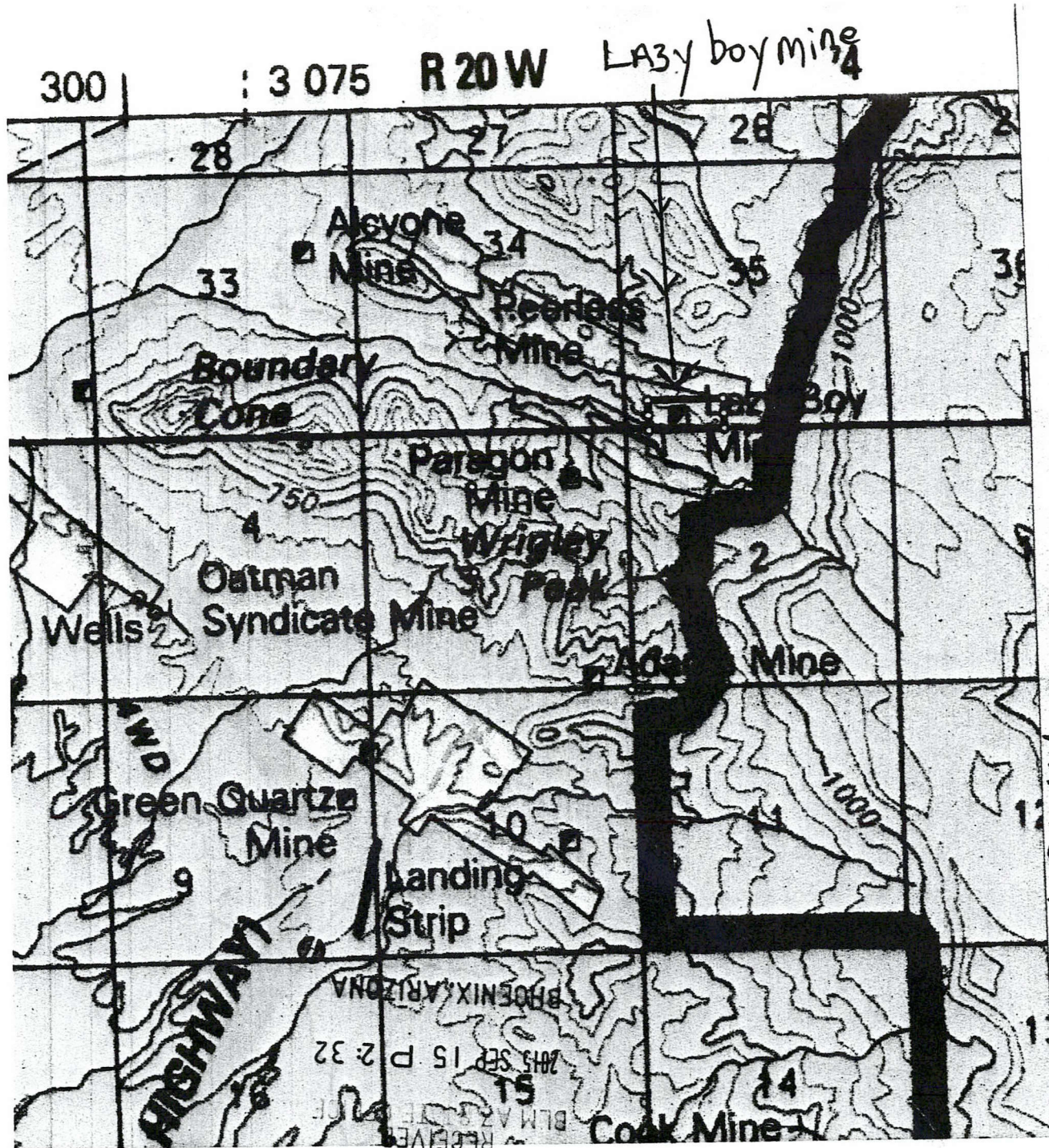

LAZY boy mine

300 | 3 075 R 20 W

<http://www.geocommunicator.gov/blm/Map/MapFrame.htm>

1" = 3105' feet

LAZY boy Mine 9-10-15

AMC 427871

9/3/21

Amc 427871

**LOCATION NOTICE FOR LODE MINING CLAIM**

NOTICE IS HEREBY GIVEN that the LAZY BOY MINE  
\_\_\_\_\_ lode mining claim has been located  
by BRADLEY SMITH / DALWIN ZULOAGA whose current mailing  
address is 3144 Elmrock Place, in the city of Las Vegas,  
county of Clark, state of Nevada 89121

RECEIVED  
BLM AZ STATE OFFICE  
2014 APR 11 P 3:00  
PHOENIX, ARIZONA  
BLM  
Date  
Stamp

The general course of this claim is WEST TO EAST and it is situated in Mohave  
County, Arizona. This claim is 600 feet in length and 1500 feet in width. This claim runs  
from the location monument on which this location notice is posted approximately 0 feet in a  
WEST direction to the WEST end line and 1500 feet in a EAST direction to the  
EAST end line. This claim is marked by six monuments, one at each corner and one at the center of each  
end line of the claim.

The location monument on which this notice is posted is situated within Section 35, Township 19  
N, Range 20 W, Gila Salt River Base and Meridian, Arizona and this claim encompasses portions  
of the following quarter section (s), section (s), Township (s) and Range (s) SW 1/4 OF SECTION 35 T19N  
R20W

Gila Salt River Base and Meridian, Arizona.

The locality of this claim with reference to some natural object or permanent monument and additional information  
(if any) concerning its locality are as follows: DISCOVERY MONUMENT IS LOCATED N5 DEGREES 36 MINUTES 47  
SECONDS EAST, A DISTANCE OF 5512 FEET FROM THE PERMANENT MONUMENT LOCATED AT THE SE CORNER  
OF SECTION 2 T18N R20W

DATED AND POSTED on the ground this 8th day of April, 20 14.

LOCATOR (s) Bradley Smith / Dalwin Zuloaga

AMC 218711

**MINING CLAIM MAP**

Lode (X) Placer ( )

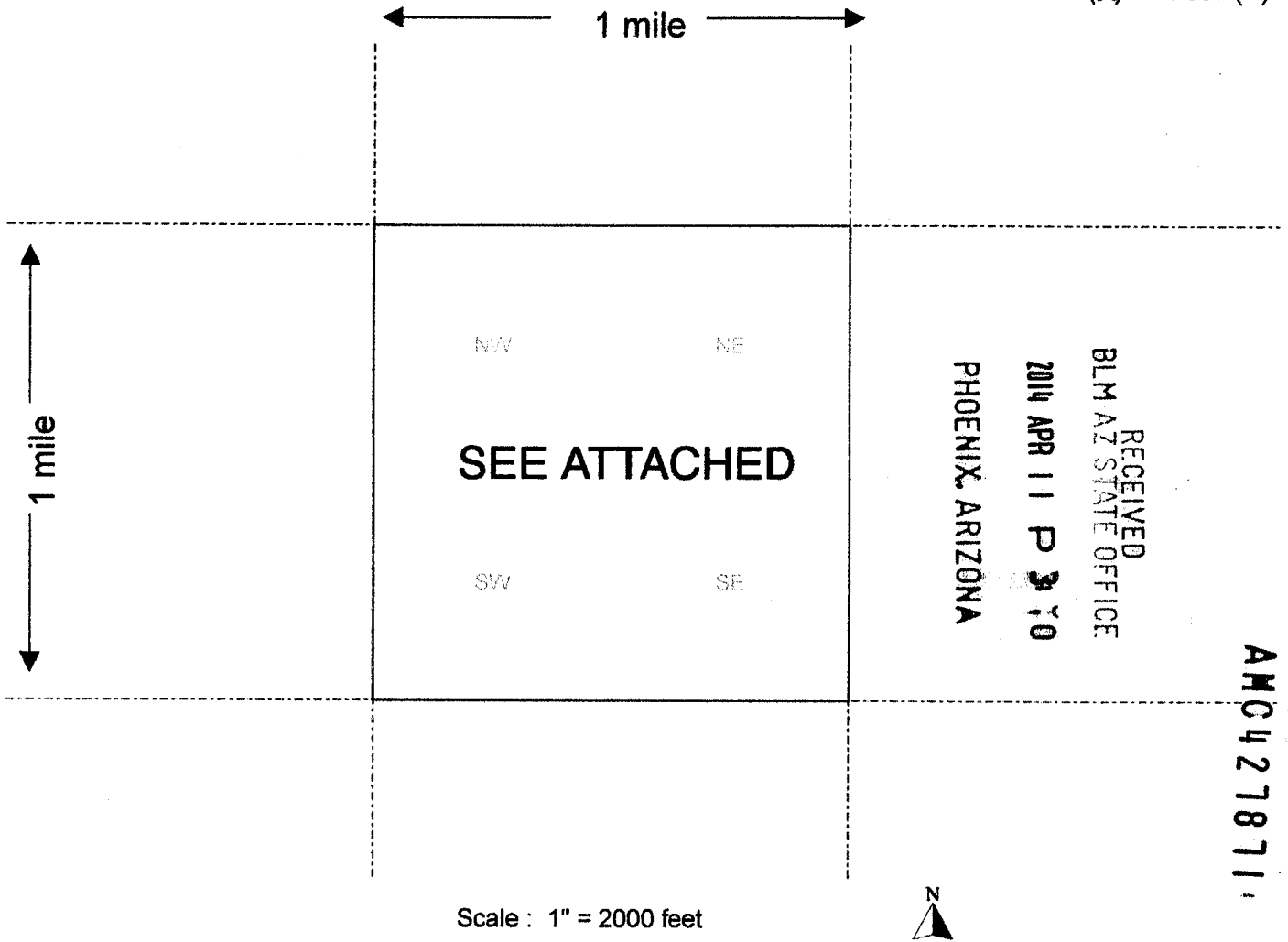

Scale : 1" = 2000 feet



1. The above map depicts the LAZY BOY MINE mining claim, which is located in Section (s) 35, Township 19 N, Range 20 W, Gila and Salt River Base and Meridian, Mohave County, Arizona.
2. The type of corner and location monuments used are as follows: 2" x 2" wood post with blue flagging and metal tags at each corner monument and each end line.
3. The bearings and distances in degrees and feet between claim corners are as depicted on the maps SEE ATTACHED.

Form MCF100a  
Revised July 2005

COMBINATION

Peerless Mine

X 3065



NW LAZY BOY MINE CORNER MARKER  
 34° 59.0280' N, 114° 23.0705' W NAD83

WEST END LINE DISCOVERY MONUMENT LAZYBOY MINE  
 34° 58.9786' N, 114° 23.0701' W NAD83

SW LAZY BOY MINE CORNER MARKER  
 34° 58.9291' N, 114° 23.0697' W NAD83

ADIT 2973 ADIT ADIT

Lazy Boy Mine

NE LAZY BOY MINE CORNER MARKER  
 34° 59.0296' N, 114° 22.7701' W NAD83

EAST END LINE MARKER LAZY BOY MINE  
 34° 58.9801' N, 114° 22.7698' W NAD83

SE LAZY BOY MINE CORNER MARKER  
 34° 58.9307' N, 114° 22.7694' W NAD83

1 450 000

T. 18 N.

LAZY BOY MINE LODGE CLAIM  
 LOCATED IN THE SW 1/4 OF SECTION 35 T19N R20W  
 DISCOVERY MONUMENT IS LOCATED N5° 36'  
 MINUTES 47 SECONDS EAST, A DISTANCE OF  
 5512 FEET FROM THE PERMANENT MONUMENT LOCATED  
 AT THE SE CORNER OF SECTION 2 T18N R20W

X 3073

Paragon

SHARPA COMBINATION

BACK

1st ADIT

4'x4'

2nd ADIT

5'x5'

PHOENIX, ARIZONA

2014 APR 15 10:35 AM

RECEIVED BLM AZ STATE OFFICE

3873

1. THE ABOVE MAP DEPICTS THE LAZY BOY MINING CLAIM, WHICH IS LOCATED IN SECTION (S) 35, TOWNSHIP 19N, RANGE 20W, GILA AND SALT RIVER BASE AND MERIDIAN, MOHAVE COUNTY, ARIZONA.
2. THE TYPE OF CORNER AND LOCATION MONUMENTS USED ARE AS FOLLOWS: 2" X 2" WOOD POSTS WITH BLUE FLAGGING AND METAL TAGS AT EACH CORNER MONUMENT AND EACH END LINE.
3. THE BEARINGS AND DISTANCES IN DEGREES AND FEET BETWEEN CLAIM CORNERS ARE AS DEPICTED ON THE MAP.

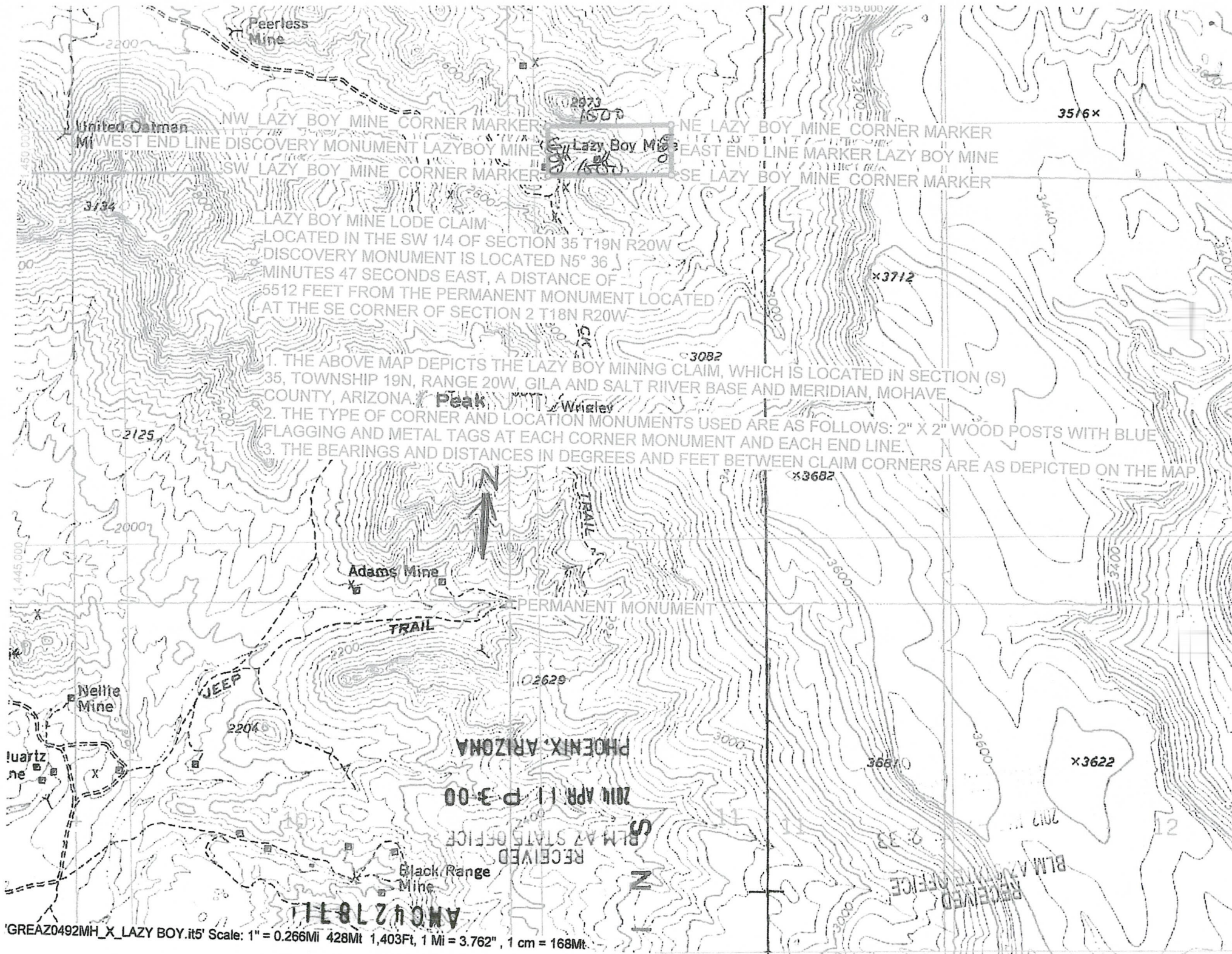

United Oatman Mine  
 WEST END LINE DISCOVERY MONUMENT  
 SW LAZY BOY MINE CORNER MARKER  
 LAZY BOY MINE LODE CLAIM  
 NE LAZY BOY MINE CORNER MARKER  
 EAST END LINE MARKER  
 SE LAZY BOY MINE CORNER MARKER

LAZY BOY MINE LODE CLAIM  
 LOCATED IN THE SW 1/4 OF SECTION 35 T19N R20W  
 DISCOVERY MONUMENT IS LOCATED N5° 36'  
 MINUTES 47 SECONDS EAST, A DISTANCE OF  
 5512 FEET FROM THE PERMANENT MONUMENT LOCATED  
 AT THE SE CORNER OF SECTION 2 T18N R20W

1. THE ABOVE MAP DEPICTS THE LAZY BOY MINING CLAIM, WHICH IS LOCATED IN SECTION (S) 35, TOWNSHIP 19N, RANGE 20W, GILA AND SALT RIVER BASE AND MERIDIAN, MOHAVE COUNTY, ARIZONA.
2. THE TYPE OF CORNER AND LOCATION MONUMENTS USED ARE AS FOLLOWS: 2" X 2" WOOD POSTS WITH BLUE FLAGGING AND METAL TAGS AT EACH CORNER MONUMENT AND EACH END LINE.
3. THE BEARINGS AND DISTANCES IN DEGREES AND FEET BETWEEN CLAIM CORNERS ARE AS DEPICTED ON THE MAP



DEPARTMENT OF INTERIOR  
BUREAU OF LAND MANAGEMENT

Input Parameters for Geographic Report with Land

System Id = CR

Admin State = AZ

Geo State = AZ

Casetype Begins With

Case Disp Txt = AUTHORIZED, CANCELLED, EXPIRED, PENDING, REJECTED, RELINQUISHED, WITHDRAWN

Mer Twp Rng =

Section =

Mtrs = 14 0190N 0200W 035, 14 0190N 0200W 999

Commodity =

Commodity Txt =

Pending Org =

Pend Org Decode =

Total Rows Returned: 1

RUN TIME: 03:15 PM

UNITED STATES DEPARTMENT OF INTERIOR  
BUREAU OF LAND MANAGEMENT  
GEOGRAPHIC REPORT WITH LAND  
Sorted by Serial Number

RUN DATE: 04/21/2014  
Page 1 of 1

Serial Number: AZA 025494  
Total Case Acres: 112,400.000

<u>Casetype</u>	<u>Case Disp</u>	<u>14</u>	<u>0190N</u>	<u>0200W</u>	<u>Sect</u>	<u>Sur Typ</u>	<u>Sur Num</u>	<u>Suff</u>	<u>Subdivision</u>	<u>Act Pend</u>
231106	AUTHORIZED				035	FF			PART E2NE,E2SE,E2SWSE;	



Bradley Smith  
3144 Elmrock Place  
Las Vegas, NV 89121



RECEIVED  
BLM AZ STATE OFFICE

2014 APR 11 P 2:59

PHOENIX, ARIZONA

Bureau Of Land Management  
Arizona State Office  
One North Central Ave.  
Suite 800  
Phoenix, Arizona 85004-4427

850044427

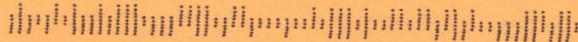

Code

600 length

1500 width

~~TYPE~~

need better map or  
topo map with  
section lines